

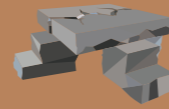

Searcher:
It is through imagination and this wardrobe that C.S. Lewis opens a pathway for all children to see and enter Narnia.



The Robin:
The Robin appears to the children when they're alone in the woods and guides them to safety.



The Stone Table:
An ancient monument in Narnia. The White Witch regards The Stone Table as the proper place for traitors to be executed.



Maugrim:
Ferocious talking wolf who acts as the Chief of the Secret Police, under the control of the White Witch.



Mr & Mrs Beaver:
Mr & Mrs Beaver take care of the children when they arrive in Narnia, offering a place of shelter.



Mr Tumnus:
Mr Tumnus is a faun, half human - half goat. He's a peace loving, thoughtful character who lives in the woods and plays magical tunes on his flute.



The White Witch:
She is the very definition of evil, a wicked half giant-half genie who has seized control of Narnia.



Aslan:
Also known as the Great Lion, is the creator and one true King of the world of Narnia.



EVENT SPACE



EASTSIDE VISITOR CENTRE



HOLYWOOD ARCHES LIBRARY



C.S. LEWIS SQUARE INTERACTIVE TRAIL



Discover more about the sculptures inspired by characters from Narnia at C.S. Lewis Square using this interactive trail map. You can pick up a copy of the treasure trail map from EastSide Visitor Centre. **Adventure awaits, go find it.**



INSTRUCTIONS

Can you help us find the answers to the clues to our C.S. Lewis trail?

We have developed a trail for you to explore using your navigational skills and powers of observation. We need you and your friends to locate all nine clues, answer the questions and solve the final answer.

Using the map, make your way around each of the locations. Each location can be found easily and has a question linked to it. Answer the items on your sheet. Each shaded letter will be used to make up your final answer. Once you have solved all the clues, write the letters into the final answer grid. Remember that you are responsible for the safety of yourself and others in the group while on the trail. Do not allow your children to go ahead and separate from the group.

Don't forget to respect the privacy and property of others. Before you begin, agree on an emergency rendezvous point should someone become separated.

How many pieces is The Stone Table broken in to ?

Can you finish the sentence; "Aslan is the embodiment of all that is_____?"

Mr and Mrs Beaver take care of whom in Narnia?

What type of animal is Maugrim?

What species is on the White Witch's side?

What instrument does Mr Tumnus play?

C.S. Lewis was a writer, scholar, teacher and what else?

What was the name of the Magician's Nephew?

What animal leads the children to Mr and Mrs Beaver's house?

DECIPHER

A	B	C	D	E	F	G	H	I	J	K	L	M	N	O
P	R	O	R	D	Q	N	K	D	N	O	Z	T	J	F
P	Q	R	S	T	U	V	W	X	Y	Z				
A	F	E	Y	S	S	B	P	U	I	M				

FINAL ANSWER

1 2 3 4 5 6 7 8 9

 [connswatercommunitygreenway](#)

 [ConnsGreenway](#)

 [connswater_greenway](#)

